

Oregon Conservation & Recreation Advisory Committee Project Recommendations

December 11, 2020

Davia Palmeri, Conservation Policy Coordinator



The Conservation & Recreation Advisory Committee

- **Dr. Karl Wenner, Chair** - Klamath Mountains Ecoregion
- **Mauricio Valadrian, Vice Chair** - At-Large
- **Jane Hartline** - Willamette Valley Ecoregion
- **Maret Pajutee** - East & West Cascades Ecoregions
- **Tim Davis** - Northern Basin & Range Ecoregion
- **Chris Hager** - At-Large
- **Mark Stern** - At-Large
- **Vacant**, Nearshore & Coast Range Ecoregion
- **Vacant**- Columbia Plateau & Blue Mountains Ecoregions

OregonIsAlive.org



Oregon's Future Belongs To All

Anyone can be a conservationist

FUND THE FUTURE TODAY



Coalition

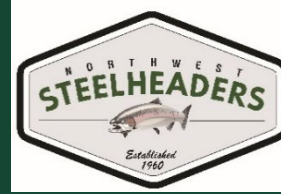

Willamette RIVERKEEPER
PROTECT. RESTORE. ENJOY. SINCE 1984



Oregon Mountain Biking Coalition



PACIFIC FOREST TRUST



Connecting and Cultivating the Outdoor Industry



Oregon Association of Conservation Districts



Oregon Environmental Council
It's Your Oregon



NW Natural
We grew up here.



OREGON WILDLIFE FOUNDATION



OREGON WILDLIFE FOUNDATION



epilogue



Metro



ROCKY MOUNTAIN ELK FOUNDATION



Theodore Roosevelt Conservation Partnership



THE HUMANE SOCIETY OF THE UNITED STATES



XERCES SOCIETY
for Invertebrate Conservation



TROUT UNLIMITED



WILLAMETTE PARTNERSHIP



WildEarth GUARDIANS

FUNDING STATUS

\$ 204,902.00 raised

\$96,054.47 from checkbox on ODFW licensing system

Average of ~\$8-9 from 12,000+ individuals

The screenshot shows the Oregon Department of Fish & Wildlife checkout page. At the top, there is a navigation bar with the department's logo and name. Below this, a section titled "Consider adding a donation to your purchase" offers two options: "Make a donation to Oregon Conservation & Recreation Fund" and "Make a donation to Predatory Animal Control Fund". Each option includes a dollar sign icon, an input field for the amount, and an "Add" button. Below the donation section is the "Items in Cart" area, which contains two items: "Motorized Boat Aquatic Invasive Species Prevention Permit" and "Oregon Conservation & Recreation Fund". Each item has a table with columns for "Starts", "Ends", "QTY", and a price. The permit has a price of \$22.00 and the fund has a price of \$1,000,000.00. To the right of the cart is the "Order Summary" section, which shows "ITEMS IN CART: \$1,000,022.00" and "ORDER TOTAL: \$1,000,022.00". At the bottom of the order summary, there is a checkbox for a disclaimer: "I acknowledge that I am purchasing items from the Oregon Department of Fish and Wildlife, a merchant operating in the United States, that the Return Policy states that items purchased may not be returned, and that the Refund Policy states that purchases are non-refundable unless an administrative error was made by the Department. Refund requests can be initiated by contacting the Department's Customer Service by..."

Commission Approved Projects – September 2020

Project Title	Primary Applicant	OCRF Funds	Ecoregion
Link Creek	Trout Unlimited and Caldera	\$7,800	East Cascades
Gilchrist Underpass Wildlife Directional Fencing	Oregon Hunters Association	\$70,000	East Cascades
Feasibility Study: Restoring Sea Otters to the Oregon Coast	Elakha Alliance	\$10,000	Nearshore
Succor Creek and Beaver	Friends of the Owyhee	\$8,066	Northern Basin & Range
Monitoring Efforts for Rare Carnivores	Cascadia Wild	\$7,000	East/West Cascades
Applegate Northwestern Pond Turtle Project	North Douglas Betterment	\$4,090	Klamath Mountains
Crooked River National Grasslands Sustainable Trails Project	Ochoco Trails	\$7,500	Blue Mountains
Portland Audubon Backyard Bioblitz	Audubon Society of Portland	\$6,000	Willamette Valley

Recommended Expenditures of Restricted Donations

Project Title	Primary Applicant	Approved Amount in September	Restricted Donations	New Project Cost
Link Creek	Trout Unlimited and Caldera	\$7,800	\$1,000 from the Starview Foundation	\$8,800
Gilchrist Underpass Wildlife Directional Fencing	Oregon Hunters Association	\$70,000	\$5,000 from the Rocky Mountain Elk Foundation	\$75,000
Feasibility Study: Restoring Sea Otters to the Oregon Coast	The Elakha Alliance	\$10,000	\$1,500 from Oregon Wild \$10,000 from the Oregon Community Foundation	\$21,500

Link Creek +\$1,000

Total OCRF investment: \$8,800

Increase completes funding for:

- Education coordinator time
- Support to Caldera
- Travel expenses



Gilchrist Underpass Wildlife Directional Fencing +\$5,000

Total OCRF investment: \$75,000

Increase covers additional fencing and installation

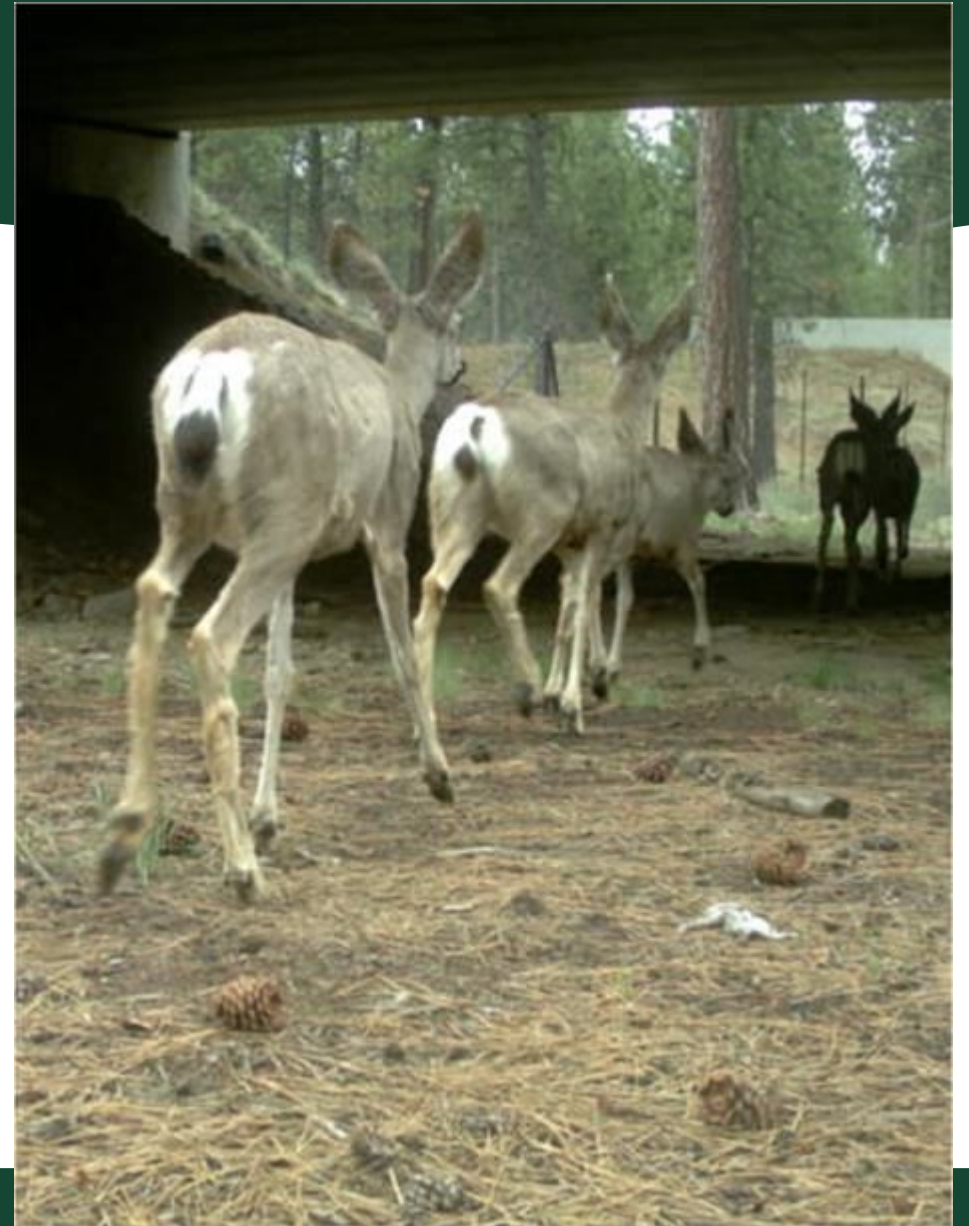

Feasibility Study: Restoring Sea Otters to the Oregon Coast +\$11,500

Total OCRF investment: \$21,500

Increase covers:

- Completing feasibility study
- Outreach & communications upon completion of the study

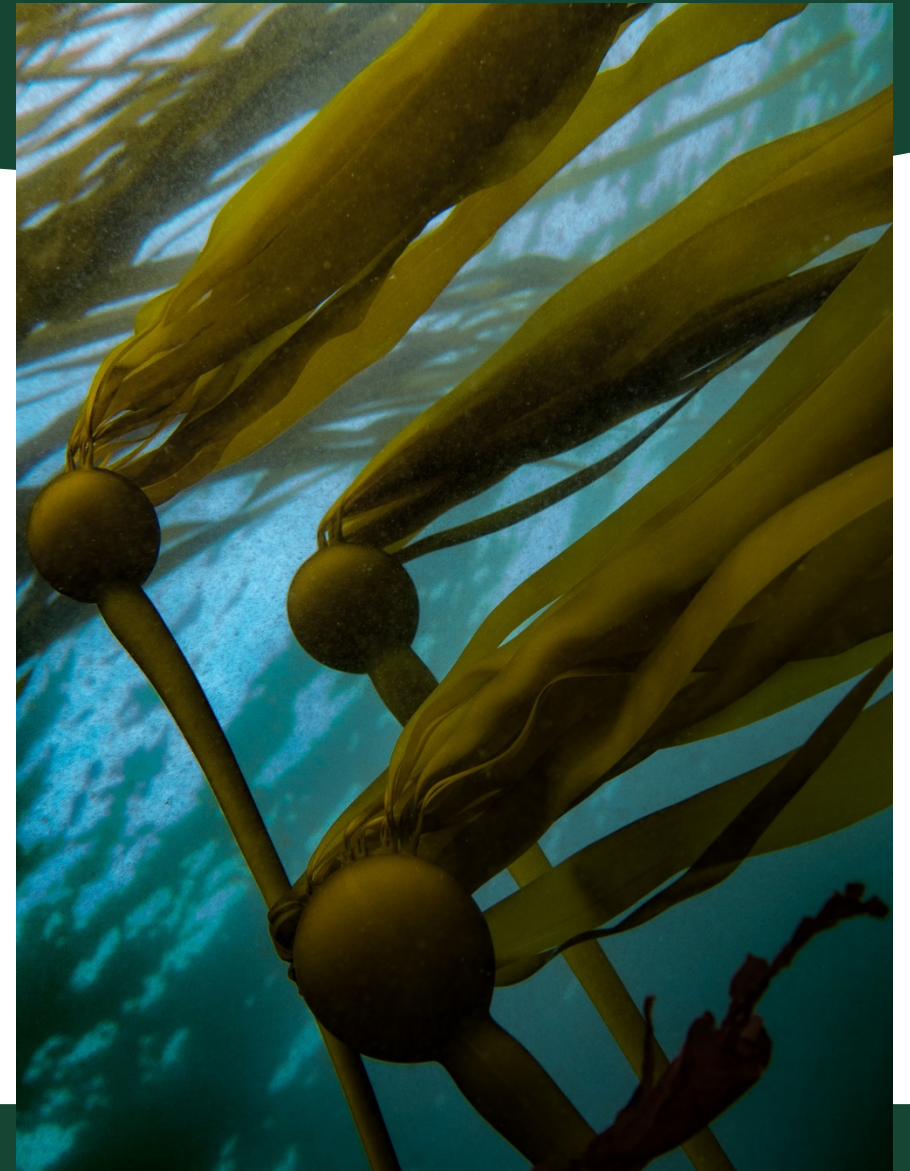

Staff Recommendation

Approve Conservation & Recreation Advisory Committee recommendations for expenditures from the Oregon Conservation & Recreation Fund.

Oregon Conservation & Recreation Advisory Committee Project Recommendations

December 11, 2020

Davia Palmeri, Conservation Policy Coordinator

